

PLAN SHOWING THE PROPOSED RESIDENTIAL BUILDING IN
PLOT NO: 2, S.NO: 298/1, AMBIGAIAMMAN NAGAR, TIRUNINRAVUR
VILLAGE & TOWN PANCHAYAT LIMIT, SRIPERUMBUDUR TALUK, CHINGLEPUT
DISTRICT

OWNER: SRI. L. NARASIMHAN

SCALE 1: 100

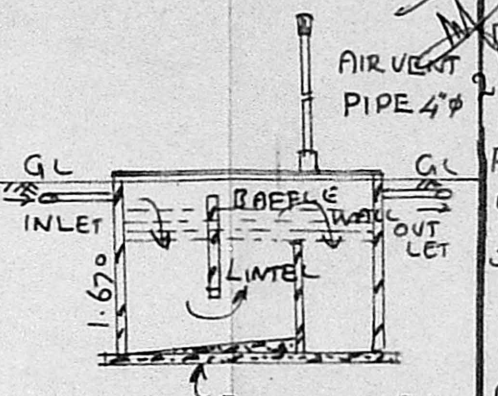
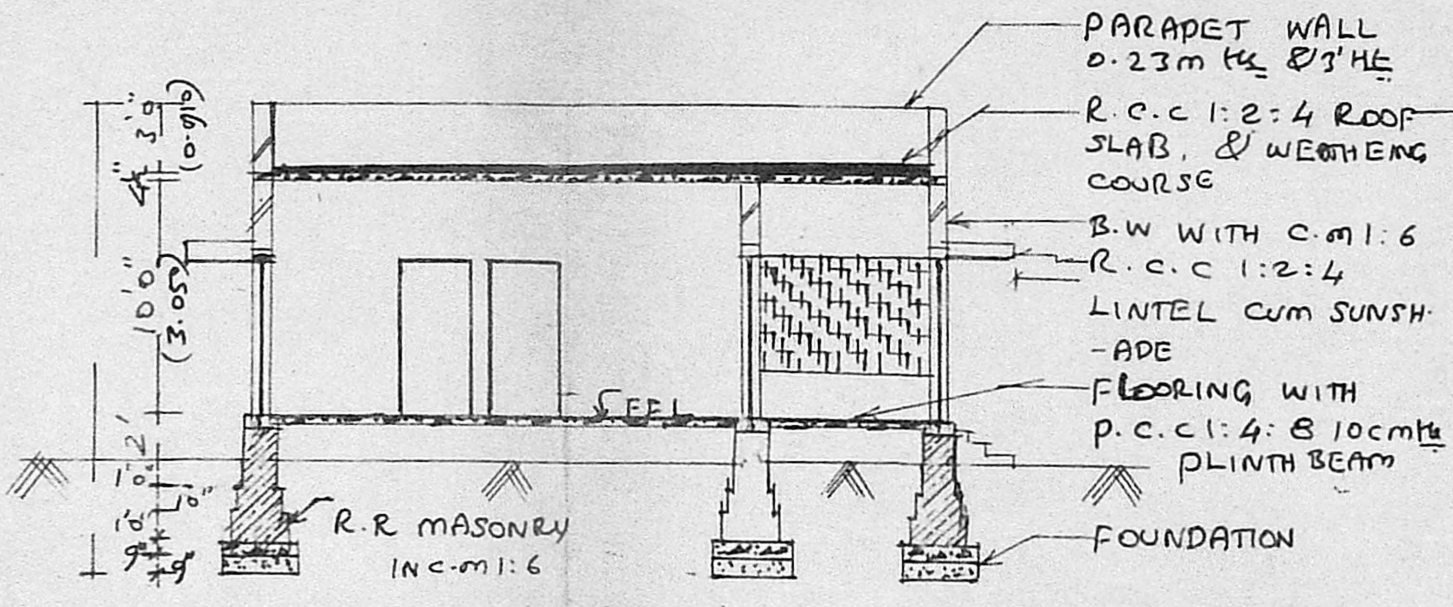
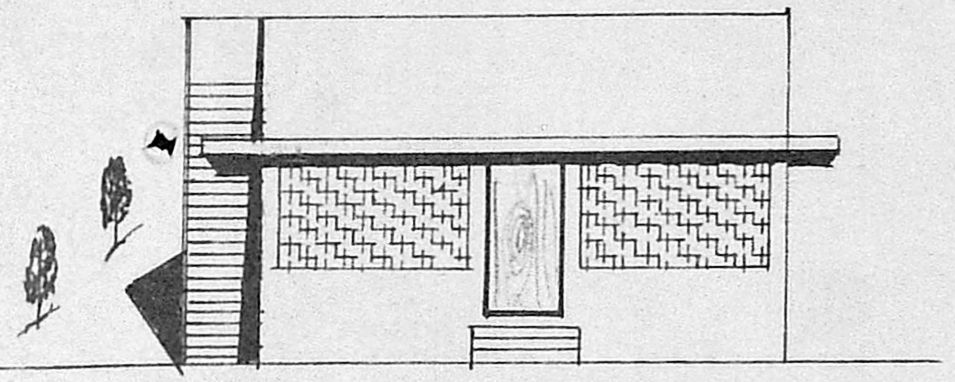
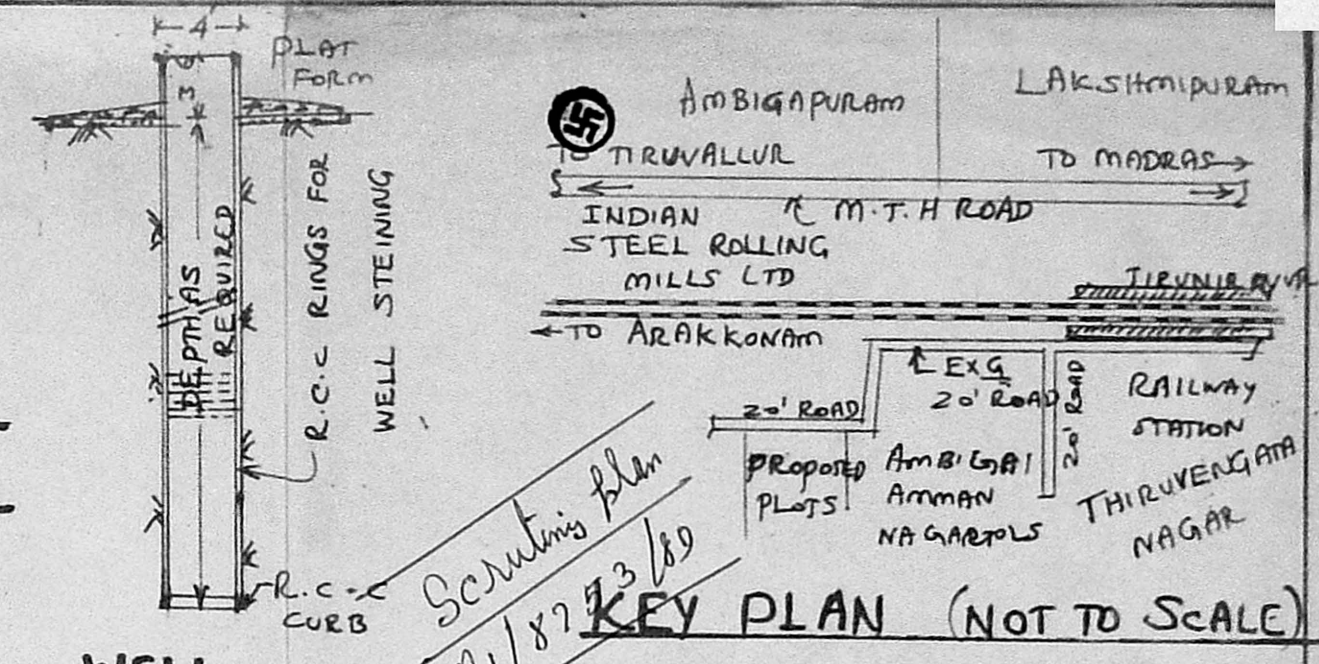

BRIEF SPECIFICATION

FOUNDATION	P.C.C 1:4:8 (CEMENT: 4 SAND: 8 JELLY) OVER SAND FILLING
FOOTINGS, BASEMENT, SUPER STRUCTURE	RANDOM RUBBLE MASONRY IN C.M:1:6 BRICK WORK WITH C.M:1:6 (CEMENT: 6 SAND)
ROOFING	R.C.C 1:2:4 CEMENT: 2 SAND: 4 JELLY ROOF SLAB 12cm thick & WEATHERING COURSE WITH BRICK JELLY LIME 1:3
FLOORING	P.C.C 1:4:8 10cm thick & FINISHED WITH C.M:1:4 20mm thick
JOINERIES	1ST CLASS HARD WOOD

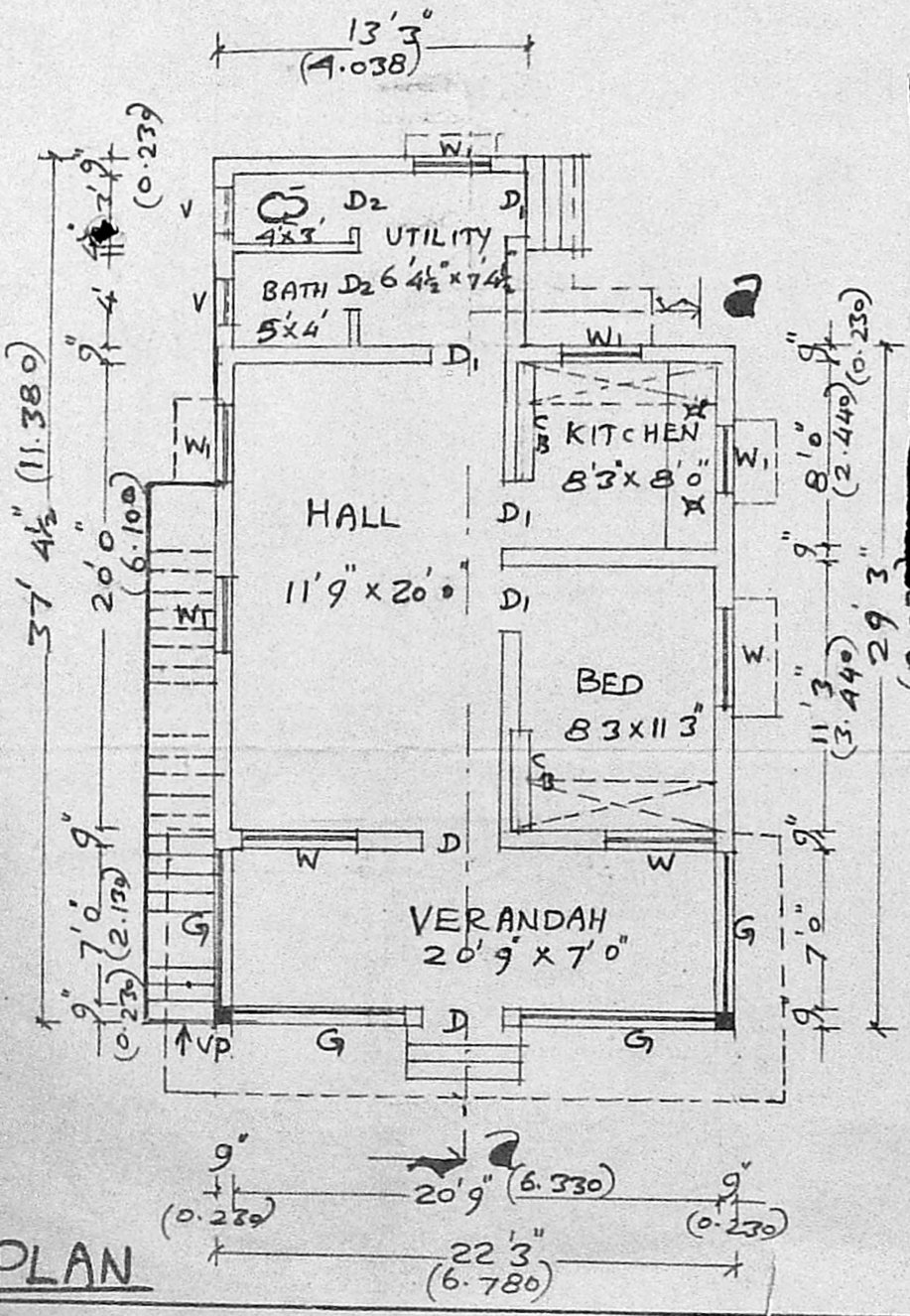

Planning Permit No. H/62/180
APPROVED
 Subject to the conditions in this office letter.
 No. Pl./8753/8 Dt. 19/7-80
 o/c T. [Signature] 19/7/80
FOR MEMBER SECRETARY
MADRAS METROPOLITAN DEVELOPMENT AUTHORITY

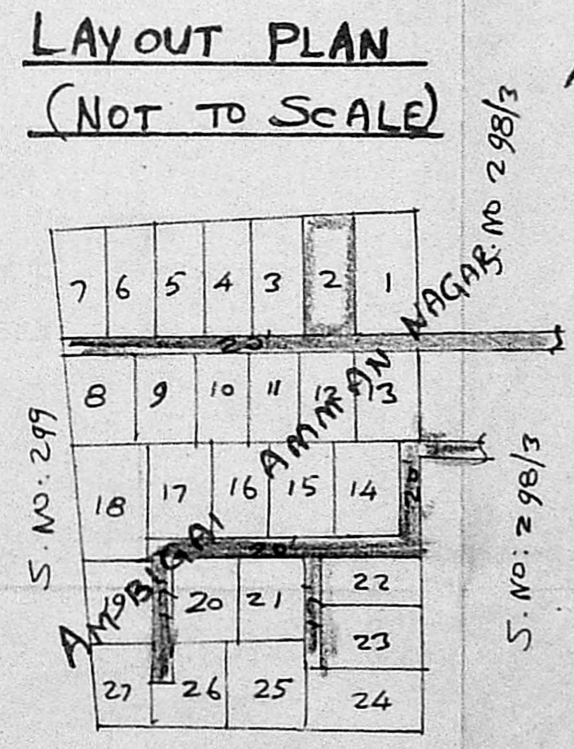
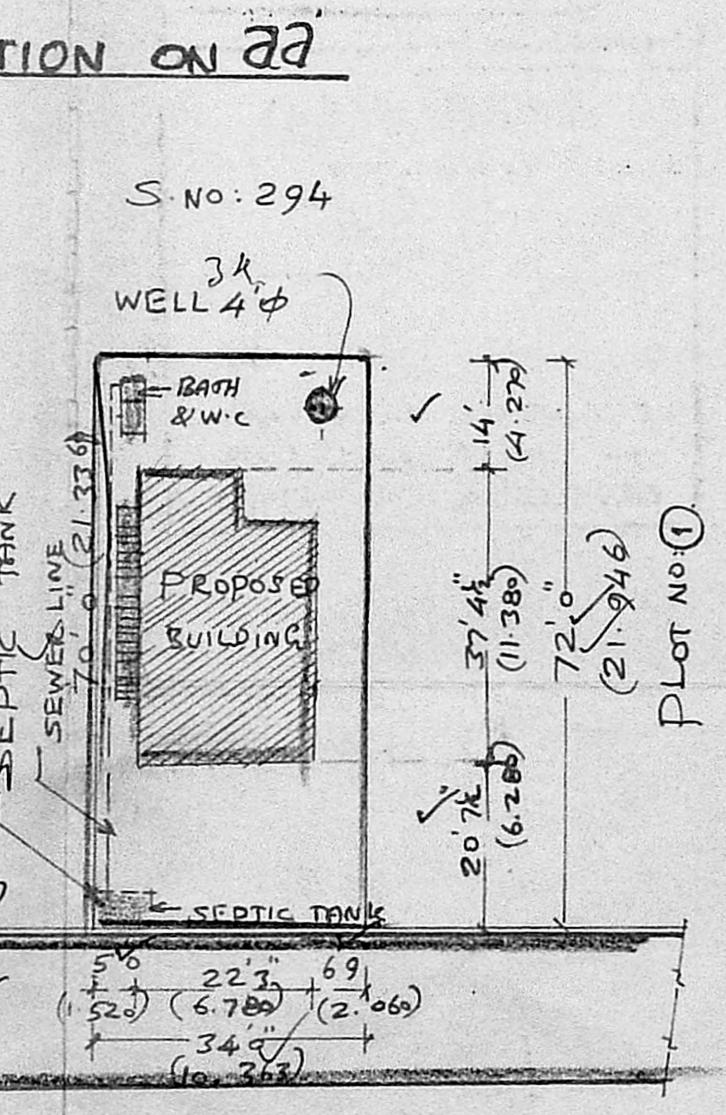

SCHEDULE OF JOINERIES

D	COUNTRY WOOD DOOR	3'3" x 7'0"
D1	"	3'0" x 6'8"
W	COUNTRY WOOD GLAZED WINDOW	5'0" x 4'6"
W1	"	3'3" x 4'6"
V	COUNTRY WOOD GLAZED VENTILATOR	2'0" x 1'6"
G	GRILL WORK	

AREA STATEMENT

AREA OF SITE	2414 Sqft (OR) 224.261 m ²
AREA OF PROPOSED CONSTRUCTION	758 Sqft (OR) 70.418 m ²
COVERAGE	31.4%
F.S.I.	0.317

LEGEND:
 PROPOSALS SHOWN IN ———
 EXISTINGS SHOWN IN ———
 BOUNDARY OF SITE ———

K. Shanmuga Sundaram, D.C.E.
 LICENCED SURVEYOR & CONSULTING ENGINEER
 Thiruninravur Town Panchayat
 369, M. T. H. Road,
 Thiruninravur, R. S-602 024.
(L. NARASIMHAN)
 LICENCED SURVEYOR (OWNER)